

PREPARED FOR  
TOM ROSS  
HOMESTEAD REALTY  
520 BROAD ST.  
LAKE GENEVA WI. 53147

# PLAT OF SURVEY

-OF-

LOT 1 CERTIFIED SURVEY MAP NO. 3273 LOCATED IN THE SOUTHEAST 1/4  
OF THE NORTHEAST 1/4, SECTION 20, TOWN 1 NORTH, RANGE 16 EAST,  
WALWORTH COUNTY, WISCONSIN.

KROTT SURVEYING INC.

N3705 WILLOW BEND LANE  
LAKE GENEVA WI. 53147  
PHONE # (262)248-3697  
FAX # (262)249-0639

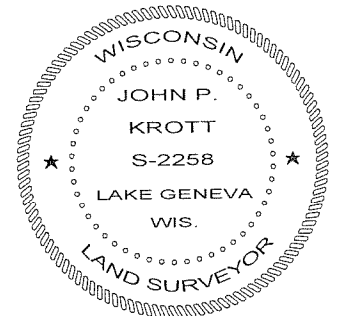
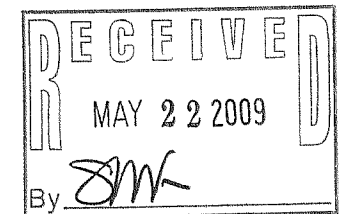
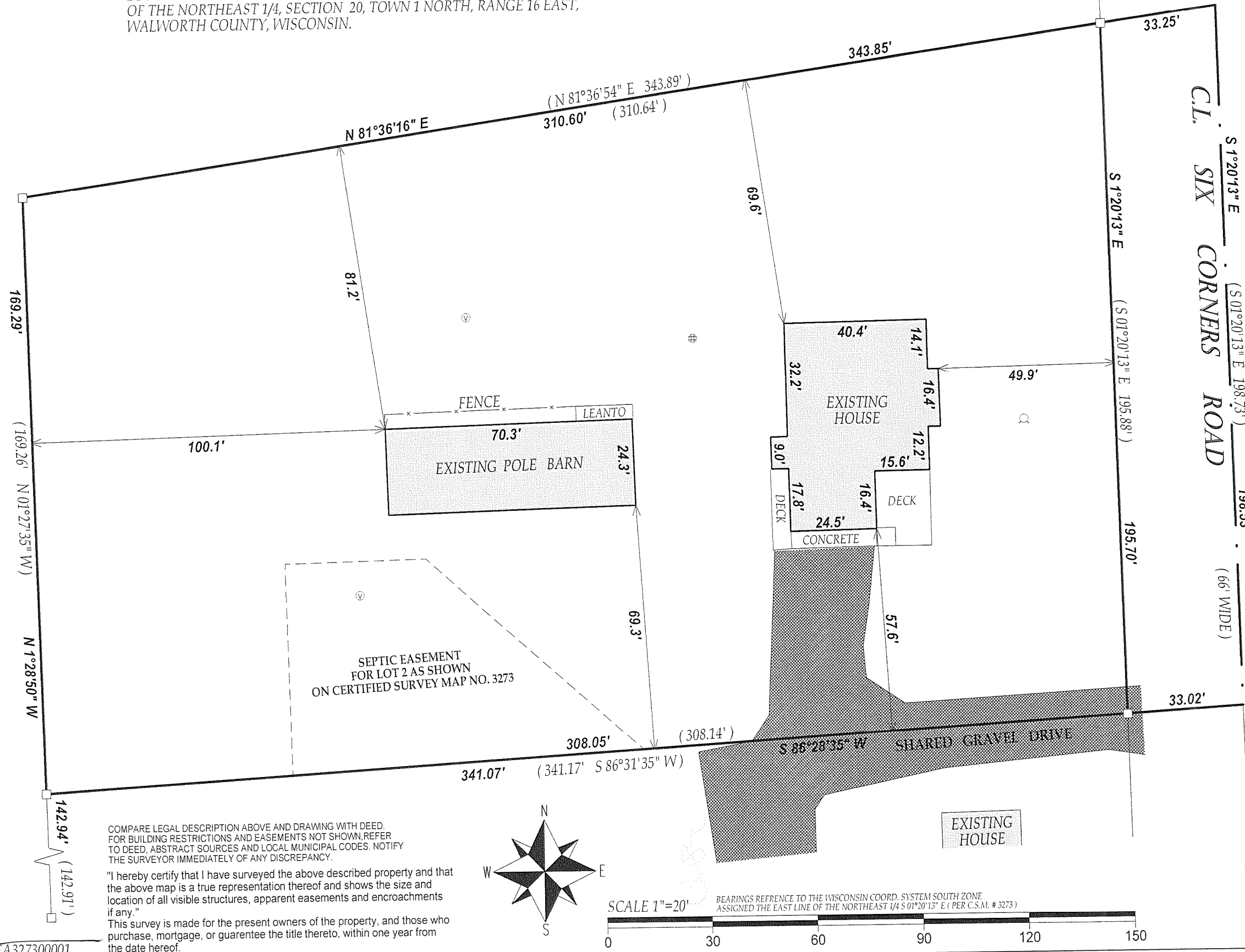

*John P. Krott*

JOHN KROTT S - 2258  
Wisconsin Registered Land Surveyor  
(original if signed in red)  
DATED THIS 19th DAY OF MAY 2009.

116-840

- LEGEND
- FOUND IRON BAR
  - ⊕ METAL LID
  - ⊙ VENT
  - ⊗ WELL
  - (XX) RECORDED AS

COMPARE LEGAL DESCRIPTION ABOVE AND DRAWING WITH DEED.  
FOR BUILDING RESTRICTIONS AND EASEMENTS NOT SHOWN, REFER  
TO DEED, ABSTRACT SOURCES AND LOCAL MUNICIPAL CODES. NOTIFY  
THE SURVEYOR IMMEDIATELY OF ANY DISCREPANCY.

"I hereby certify that I have surveyed the above described property and that  
the above map is a true representation thereof and shows the size and  
location of all visible structures, apparent easements and encroachments  
if any."  
This survey is made for the present owners of the property, and those who  
purchase, mortgage, or guarantee the title thereto, within one year from  
the date hereof.

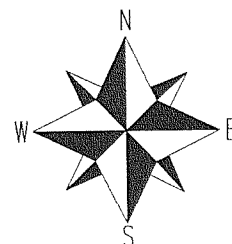

SCALE 1"=20'

BEARINGS REFERENCE TO THE WISCONSIN COORD. SYSTEM SOUTH ZONE.  
ASSIGNED THE EAST LINE OF THE NORTHEAST 1/4 S 01°20'13" E (PER C.S.M. # 3273)



JOB # 09-053 TAX ID # EA327300001